

LESSON 10

BUILDINGS



factory



church

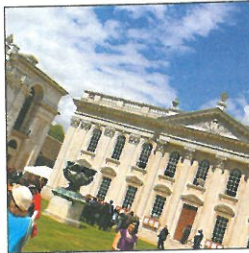

school



grocer's

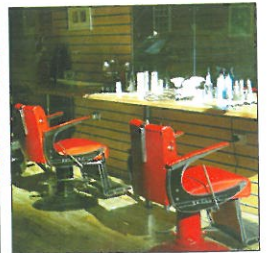

hairdresser's

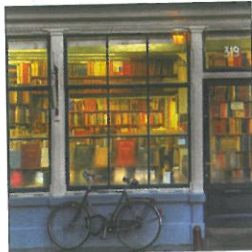

bookshop



petshop



florist's



museum



library

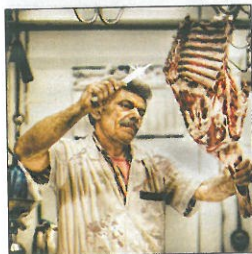

butcher's

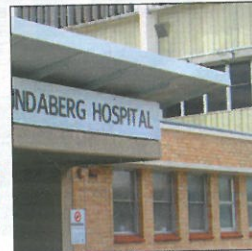

hospital



train station

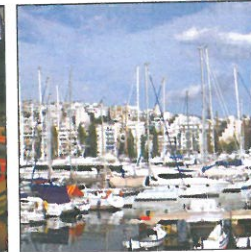

port



chemist's /pharmacy



bakery



greengrocer's



airport



bank



supermarket



newsagent's



café



kiosk



travel agent's

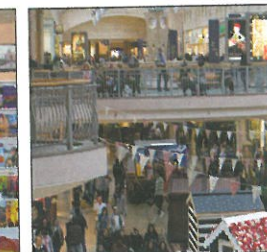

shopping centre

Oral Practice

Timothy: Where does a waiter work?

Andrew: A waiter works at a café.

Timothy: Where does a teacher work?

Andrew: A teacher works at a school.

Timothy: Where do doctors work?

Andrew: Doctors work at hospitals.